

**CERTIFIED LAND CORNER RECORDATION**

T 13 N, R 63 W

DESCRIPTION OF CORNER EVIDENCE FOUND, AND ORIGINAL RECORD (If known)

Sec 31 | Sec 32  
 Sec. 6 | Sec. 5

Found two Rebars, with Plastic I. D. Caps (L.S. 655), 37.6 feet apart which is the distance between the two corners as indicated on the G.L.O. Plat. The caps are 6"± below gravel base in roadway (near north shoulder) which is at this time being Asphalt Surfaced.

T 12 N, R 63 W

DESCRIPTION OF MONUMENT AND ACCESSORIES ESTABLISHED TO PERPETUATE THE ORIGINAL LOCATION OF THIS CORNER:

None

SKETCH, WITH COURSE AND DISTANCE TO ADJACENT CORNER IF DETERMINED IN THIS SURVEY.  
 (May Sketch or Paste Reproduction on Reverse Side.)

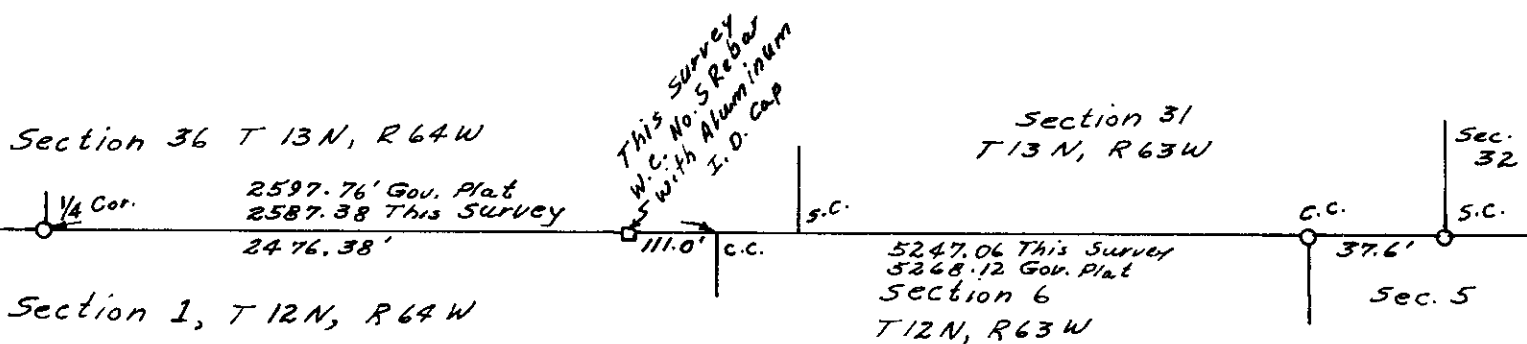

I, Edward C. Fry certify that I have carefully performed ~~or reviewed~~ the work done on the diagrammed corner as reported on this recordation form and approve the same.

Edward C. Fry (11-9-78) Wyo. P.E., L.S. 662  
 Signature of Surveyor Registration No.

STATE OF WYOMING,  
 Office of Clerk and Recorder,  
 County of Laramie

507801

This "corner record" was filed for record on the 21 day of November, 1978, was noted on the cross-index plat and is assigned page No. \_\_\_\_\_, in book No. \_\_\_\_\_.

Janet C. Whitehead  
 County Official

Cross Index No. <u>A-5</u>	T. <u>12</u>	R. <u>63</u>	Mer.
<u>25</u>	T. <u>13</u>	R. <u>63</u>	Mer.
_____	T. _____	R. _____	Mer.
_____	T. _____	R. _____	Mer.
_____	T. _____	R. _____	Mer.
_____	T. _____	R. _____	Mer.
_____	T. _____	R. _____	Mer.

507801

Photographed.....  
Indexed.....  
Posted.....  
Assessor.....